

lower ground floor (172m<sup>2</sup>)  
scale 1:100

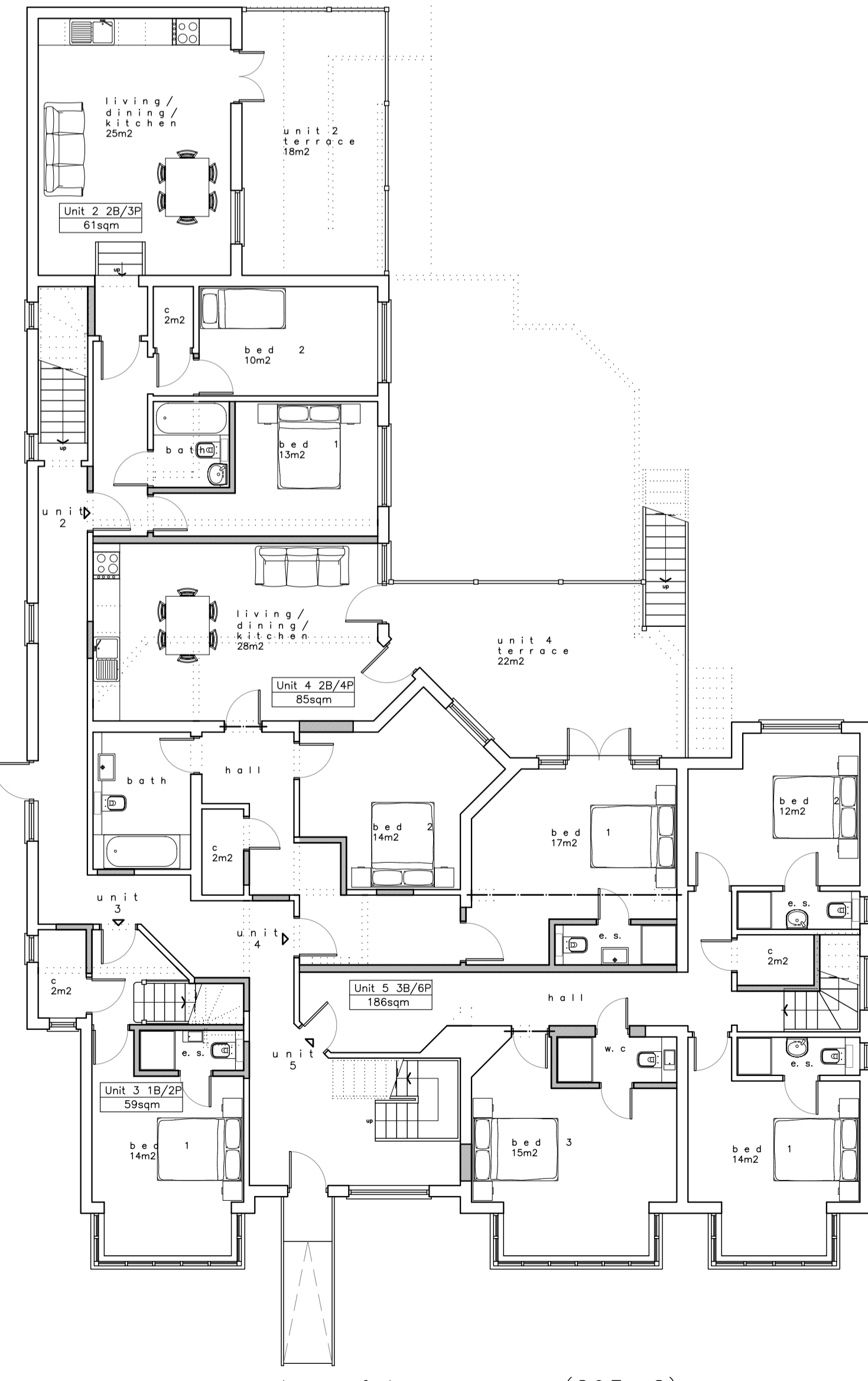

ground floor (295m<sup>2</sup>)  
scale 1:100

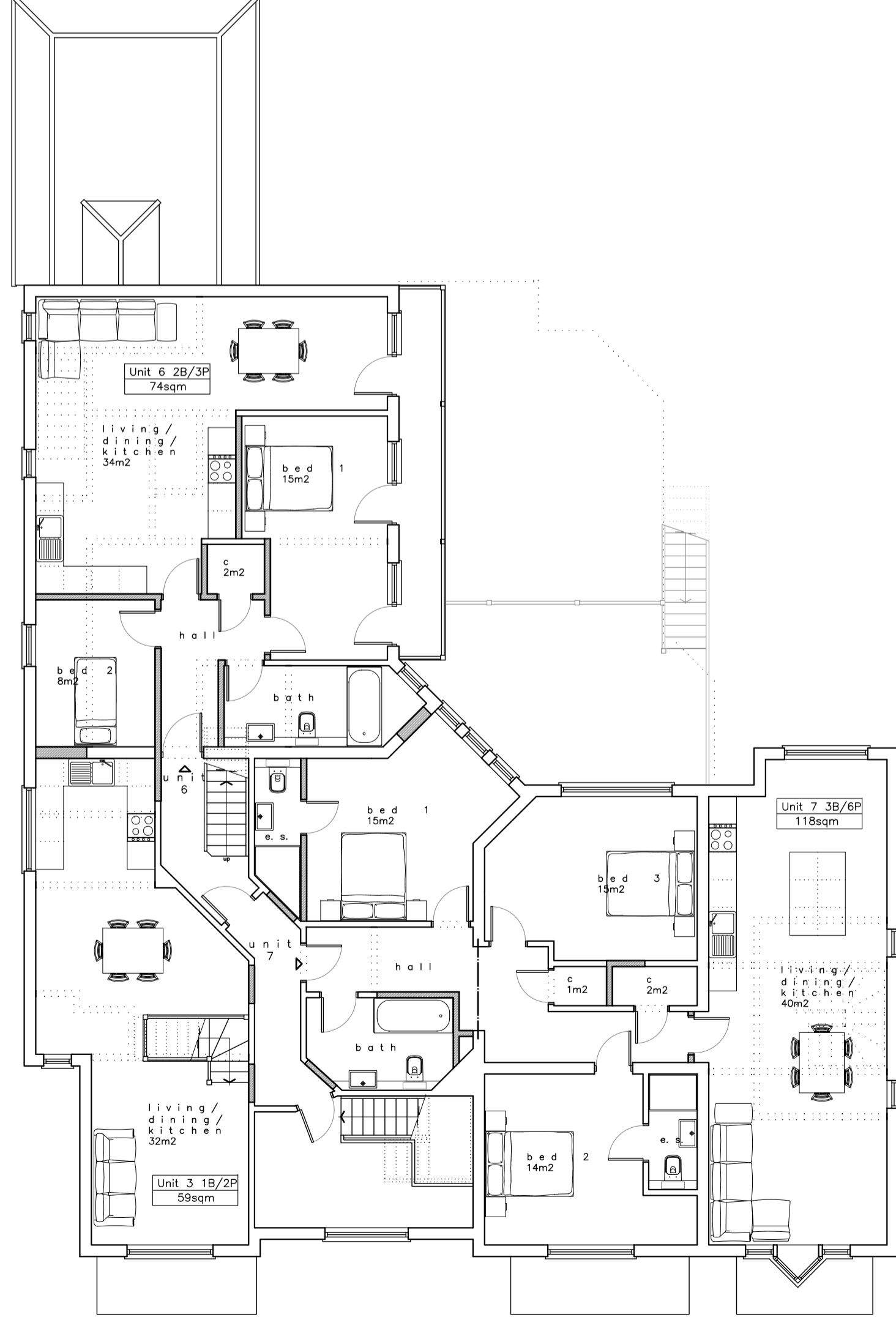

first floor (259m<sup>2</sup>)  
scale 1:100

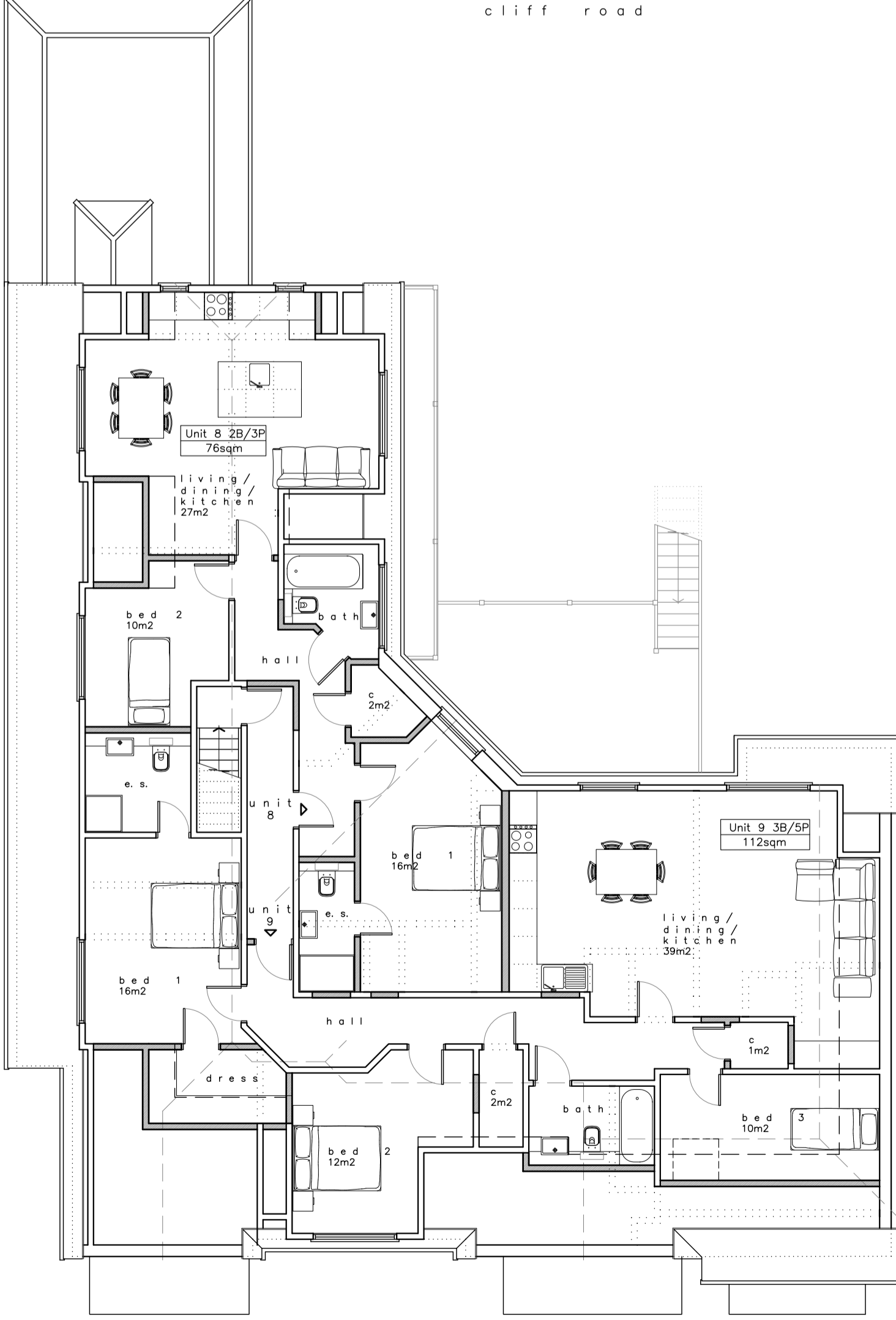

second floor (227m<sup>2</sup>)  
scale 1:100

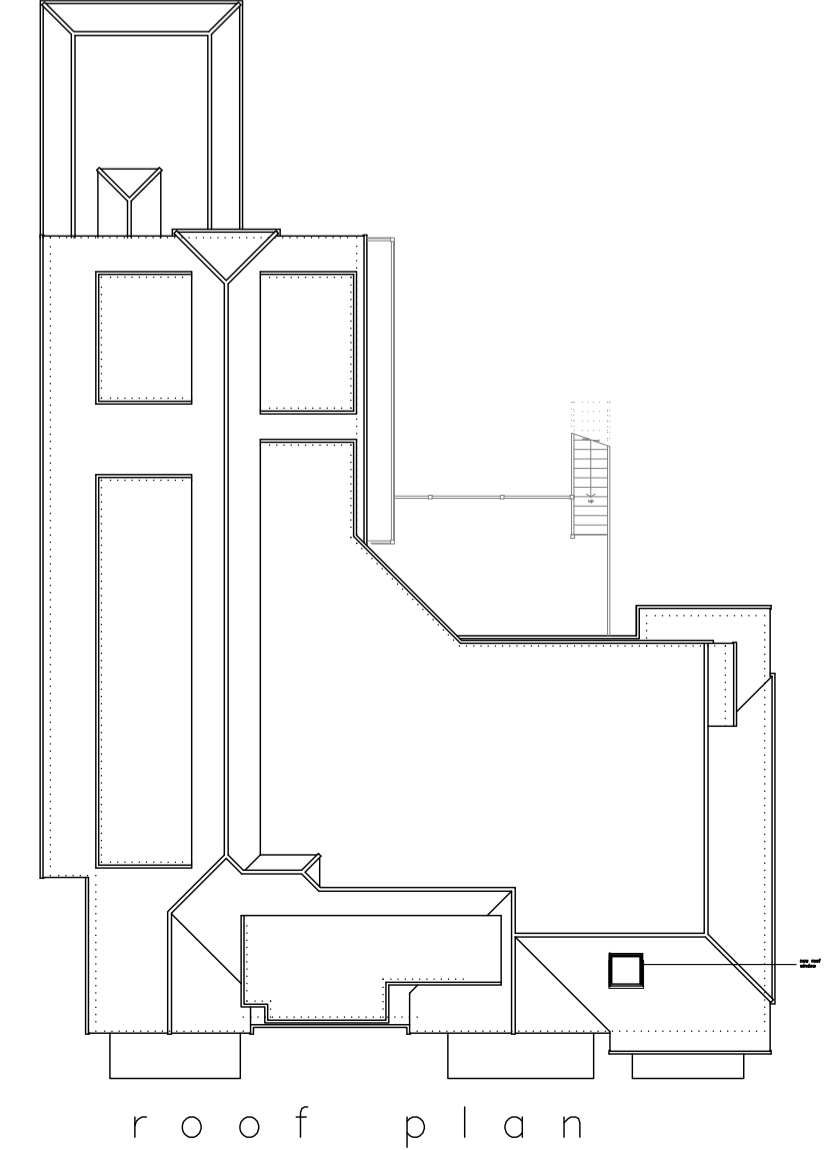

roof plan  
scale 1:200

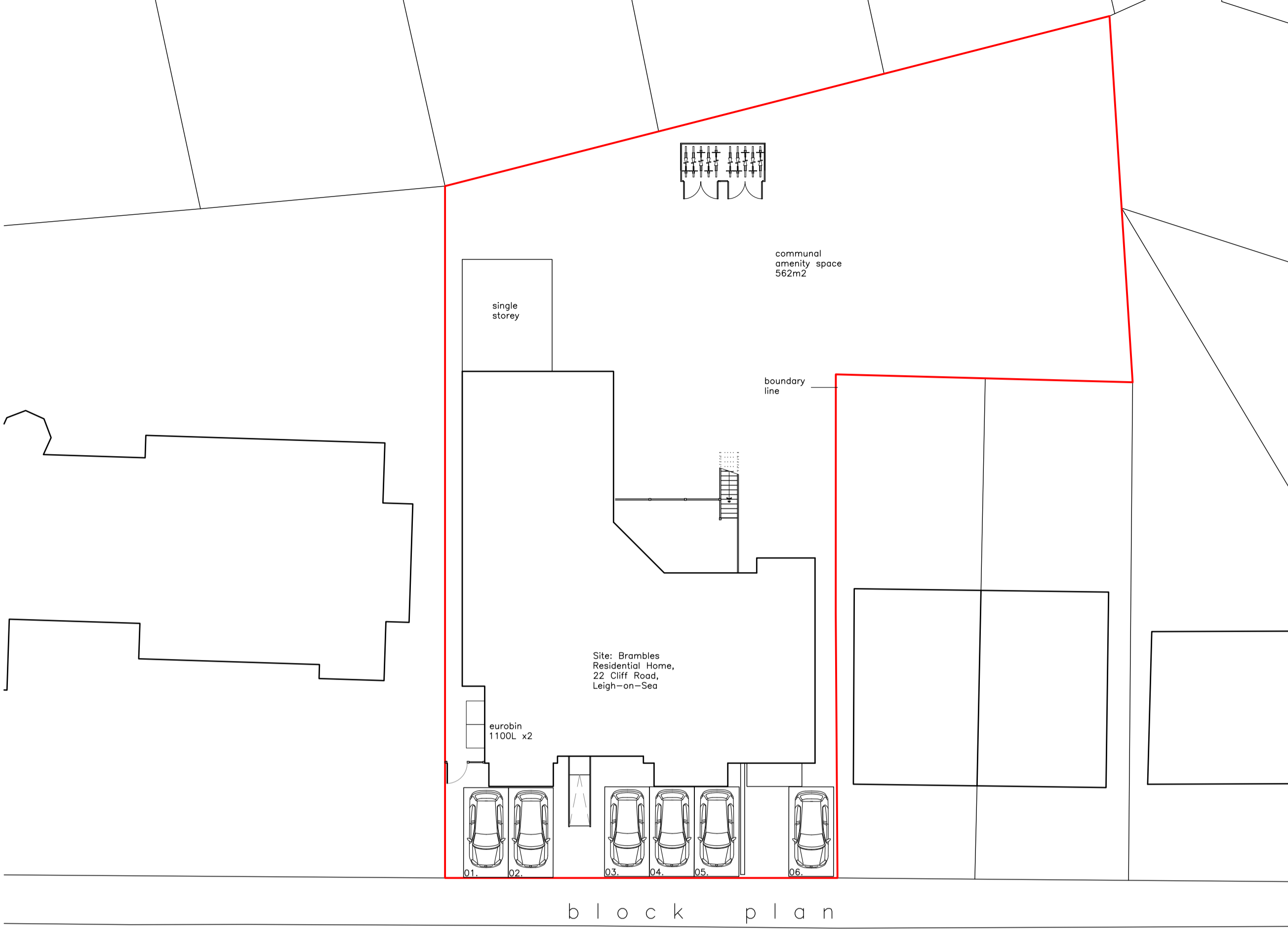

block plan  
scale 1:200

Standard Instructions  
1. This drawing is copyright © and must not be reproduced in whole or in part without written authority of Form Architecture Ltd.  
2. Unless formally agreed otherwise, services on this project are for the provision of drawings only and not the supervision or inspection of the work, excavations, foundations, structure and detail.  
3. The Main Contractor, subcontractor or supplier shall:  
a. Verify all dimensions on site and immediately report any discrepancies or divergence between drawings before putting the work concerned in hand, fabricating the work or preparing shop drawings.  
b. Work to figured dimensions only (except where full size details are provided). DO NOT SCALE.  
c. Not carry any work shown on the drawing without obtaining prior approval.  
d. Be responsible for requesting any additional information required.  
e. Supply all shop drawings, illustrations, specifications etc. of all specialist work to be incorporated in the Main Contractors Works.  
f. Immediately inform if any work shown on this drawing is not in accordance with the relevant Codes of Practice, recognised good practice throughout the industry and does not comply with current Building Regulations or other statutory requirements.  
g. Immediately advise of the effect upon programme and cost of any alterations to the proposed works shown on this drawing.  
Note: This drawing is prepared solely in support of the Town & County Planning Act and is not a working drawing and should not be used as such.

Revisions

No.	Date	Detail
A	July22	Terrace amended

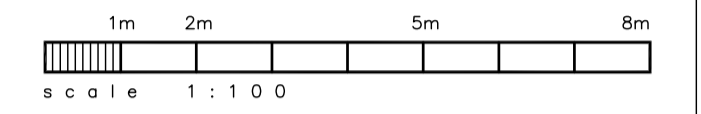

Schedule of areas

EXISTING		
Lower Ground Floor	-	185m <sup>2</sup>
Ground Floor	-	295m <sup>2</sup>
First Floor	-	259m <sup>2</sup>
Second Floor	-	201m <sup>2</sup>
PROPOSED		
Lower Ground Floor	-	185m <sup>2</sup>
01	1b/2p	59m <sup>2</sup>
02	2b/3p	61m <sup>2</sup>
03	1b/2p	59m <sup>2</sup>
04	2b/4p	85m <sup>2</sup>
05	3b/6p	186m <sup>2</sup>
First Floor	-	259m <sup>2</sup>
06	2b/3p	74m <sup>2</sup>
07	3b/6p	118m <sup>2</sup>
Second Floor	-	201m <sup>2</sup>
08	2b/3p	76m <sup>2</sup>
09	3b/5p	112m <sup>2</sup>
Total		
	1 bedroom	2
	2 bedroom	4
	3 bedroom	3
Total Units		9

ARCHITECTS  
URBAN DESIGN  
SPACE PLANNING

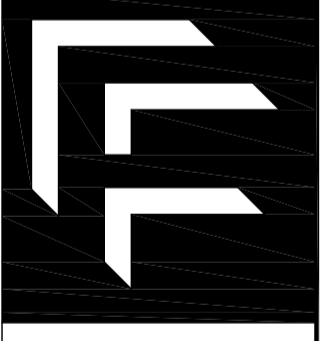

85 CRAIGDALE RD, ROMFORD  
ESSEX, RM11 1AF  
01708 741235  
INFO@FORMARCHITECTURE.LTD.UK  
WWW.FORMARCHITECTURE.LTD.UK

FORM ARCHITECTURE

client	Mr K Kandola		
project	Brambles Residential Home 22 Cliff Road Leigh-on-Sea SS9 1HJ		
detail	Residential Conversion Proposed, Block Plan & Floor Plans  9 Flat Scheme		
scale	1/200 & 1/100 @ A1		
date	Jan2022	drawn	checked gc
drawing no.	1838/03	revision	A